September

Hellenic Classical Charter School- SI

Sunday	Monday	Tuesday	Wednesday	Thursday	Friday	Saturday
Book of the Month	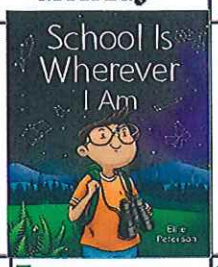			1	2	3
4	5 • School Closed for Labor Day	6 • School Supplies Drop Off • Mobile Classroom visits Grades 3 & 4 1pm-3pm	7 • Orientation Day! • Kindergarten- 9:30am • Pre-K- 12pm • Meet & Greet with teachers grades 1st-4th grades virtual via ZOOM	8 • First Day of School Hours • Pre-K 8:30am-10:30am • Kindergarten 8:30am-11:30am • Grades 1-4 8:00am-3:45pm	9 • Second Day of School Hours • Pre-K 8:30am-11:30am • Kindergarten 8:30am-12:00pm • Grades 1-4 8:00am-3:45pm	10
11	12 • Peace Tree Commemoration for 9/11	13	14 • PTA Meeting 9:00am in person and via ZOOM	15	16 • HCCS Constitution Day	17
18	19	20	21 • PTA Snack Sale- all snacks 1.00- proceeds benefit Chess Fridays	22 • Curriculum Night- Pre-K-4th grade 5:30pm	23 • HCCS Summer Packet Certificate Distribution	24
25	26 • School Closed for Rosh Hashanah	27 • School Closed for Rosh Hashanah	28	29 • School Board Meeting- 9:30am via zoom	30	

Book of the Month

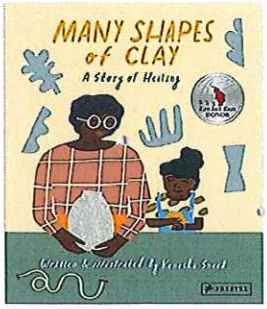

October

Hellenic Classical Charter School-SI

Sunday	Monday	Tuesday	Wednesday	Thursday	Friday	Saturday
						1 • 4th grade girls' soccer game Miller Field 11:20am - field 8
2	**3** • Music begins! • Monday October 3rd – PTA Meadow Farms Fundraiser begins; ends 10/28 • 4th Grade Boys Basketball Practice • 4th Grade Cheerleading begins	**4** • 3rd Grade Gymnastics starts • PTA Taco Tuesday fundraiser at Ho'brah – 6:30pm This event is SOLD OUT!	**5** • School closed for Yom Kippur	**6** • Girls Soccer Practice	**7**	**8**
9	**10** • School Closed for Columbus Day/ Indigenous People Day/ Italian Heritage Day	**11** • NWEA testing begins • 3rd Grade Gymnastics	**12** • PTA Meeting & In person & Virtual 5:00pm • PTA Snack Sale- All snacks $1.00- Proceeds benefit chess Fridays • Student of the Month Certificates will be distributed • 2nd Grade Athletics begins	**13** • Girls Soccer Practice	**14** • Progress Reports mailed grades 1-4 • Principal for a Day	**15** • PTA Color Run • 4th grade girls' soccer game – 9:00am - Miller Field - field 8
16 • 4th grade girls' soccer game – 12:45pm - Miller Field - field 7	**17** • 4th Grade Boys Basketball Practice • 4th Grade Cheerleading	**18** • 3rd Grade Gymnastics • Pre-K Open House In person 5:30pm	**19** • K-5th Grades Open House In person 5:30pm • 2nd Grade Athletics	**20** • Girls Soccer Practice	**21** • Dress Down Day for all Students Wear Pink or white tops and jeans for Breast Cancer Awareness	**22** • 4th grade girls' soccer game Miller Field 9:00am - field 8
23	**24** • 4th Grade Boys Basketball Practice • 4th Grade Cheerleading	**25** • 3rd Grade Gymnastics	**26** • Virtual School Board Meeting 9:30am • Happy Dawali • PTA Snack Sale- All snacks $1.00- Proceeds benefit chess Fridays • 2nd Grade Athletics	**27** • Girls Soccer Practice	**28** • Dress Down Day for all Students Wear blue & white tops and jeans for OXI Day • OXI Day Performance In Person 9:30am	**29** • 4th grade girls' soccer game - 9:00am – Miller Field - field 8 • Mr. Adam's Fun Run
30	**31** • Pumpkin Patch Character Hat Day – Magic Show – Pre-K, K & 1st grades • Dress Down Day for 2nd - 4th Grades Wear orange, purple or black tops & jeans for Halloween • 4th Grade Boys Basketball Practice- CANCELLED • 4th Grade Cheerleading- CANCELLED					

November

Hellenic Classical Charter School-SI

Sunday	Monday	Tuesday	Wednesday	Thursday	Friday	Saturday
Book of the Month 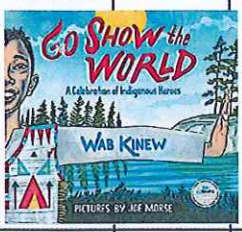		**1** • Individual Student Picture Day • 3rd Grade Gymnastics	**2** • Kindergarten School trip to Snug Harbor • PTA Meeting 9:00am Students of the Month Certificates will be distributed • PTA Snack Sale • 2nd Grade Athletics	**3** • Girls Soccer Practice	**4** • PTA Scholastic Book Fair	**5** • 4th Grade Girls Soccer Game 9:00am Miller Field - Field-8
6 • 4th Grade Girls Soccer Game 2:50pm Miller Field - Field-8	**7** • Class picture day • PTA Scholastic Book Fair • 4th Grade Boys Basketball Practice • 4th Grade Cheerleading	**8** • Half Day of School - Dress Down Day for all students Early Dismissal • PTA Scholastic Book Fair	**9** • PTA Scholastic Book Fair • 2nd Grade Athletics	**10** • Half Day of School - Dress Down Day for all students Early Dismissal • PTA Scholastic Book Fair • Parent Teacher Conferences	**11** • HCCS Closed for Veteran's Day	**12**
13	**14** • PTA Scholastic Book Fair • 4th Grade Boys Basketball Practice • 4th Grade Cheerleading	**15** • Pre-K Open House in Person 5:30 • 3rd Grade Gymnastics	**16** • Vision Testing Grades K & 1 • K-5 Open House in Person 5:30 • PTA Snack Sale • 2nd Grade Athletics	**17** • Vision Testing Grades K & 1 • Girls Soccer Practice	**18**	**19**
20	**21** • 4th Grade Boys Basketball practice • 4th Grade Cheerleading	**22** • Virtual Board Meeting - 9:30am • 3rd Grade Gymnastics	**23** • Half Day of School - Dress Down Day for all students Early Dismissal • Pre-K Thanksgiving Brunch • Kindergarten Thanksgiving Feast	**24** • Happy Thanksgiving! • HCCS Closed for Thanksgiving Recess	**25** • HCCS Closed for Thanksgiving Recess	**26**
27	**28** • 4th Grade Boys Basketball practice • 4th Grade Cheerleading	**29** • 3rd Grade Gymnastics	**30** • 2nd Grade Athletics			

*Half Days Dismissals are as follows:

Pre-K
10:45

Kindergarten
11:00

1st and 2nd Grades
11:15

3rd and 4th Grades
11:20

Book of the Month

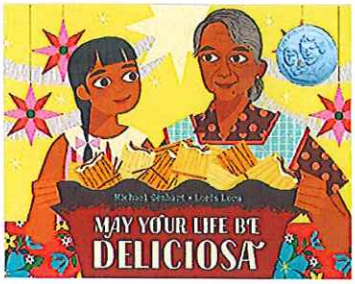

After-school activities canceled the week of December 19th-24th

December

Hellenic Classical Charter School-SI

Sunday	Monday	Tuesday	Wednesday	Thursday	Friday	Saturday
				1 • 4th Grade Girls soccer practice	2 • First Grade trip to Historic Richmond Town • HCCS Family Night at Barclays	3
4	5 • 4th Grade Boys Basketball • 4th Grade Cheerleading	6 • 3rd Grade Gymnastics	7 • 2nd Grade Athletics • PTA Meeting In person & Virtual 5:00pm • Student of the Month Certificates will be distributed • PTA Snack Sale- all snacks $1.00- proceeds benefit PTA chess Fridays	8 • PTA Holiday Boutique • 4th Grade Girls soccer practice	9 • PTA Holiday Boutique	10
11	12 • Second Grade Trip to The Intrepid Sea Air Museum • 4th Grade Boys Basketball • 4th Grade Cheerleading	13 • 3rd Grade Gymnastics	14 • Virtual Open House for Pre-K to 5th Grades 5:00pm • 2nd Grade Athletics	15 • 4th Grade Girls soccer practice	16	17
18 • Happy Hanukkah!	19 • Pre-K Winterfest	20 • Kindergarten Winterfest • Third Grade Trip to Staten Island Children's Museum	21 • Virtual School Board Meeting 9:30am • PTA Snack Sale- all snacks $1.00- proceeds benefit PTA chess Fridays • Ugly Sweater Day Students & Staff	22 • Holiday Show Pre-K, K & 1 families 9:30am • Holiday Show 2nd, 3rd, & 4th Grades 1:30pm	23 • Half Day of School-Dress Down Day • Dismissal as follows: Pre-k 10:45 Kindergarten 11:00 1st & 2nd Grades 11:15 3rd & 4th Grades 11:20	24
25 • Merry Christmas!	26 • School closed for winter break • Happy Kwanzaa!	27 • School closed for winter break	28 • School closed for winter break	29 • School closed for winter break	30 • School closed for winter break	31 • Happy New Year!

Updated 01/05/23

January

Hellenic Classical Charter Schools - Staten Island

Book of the Month

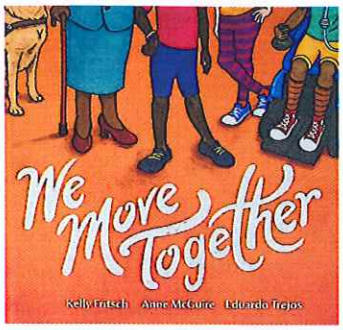

Sunday	Monday	Tuesday	Wednesday	Thursday	Friday	Saturday
1	2 • HCCS closed for winter break	3 • Students return to school • 3rd Grade Gymnastics	4 • 2nd Grade Athletics	5 • Absentee & Retake Picture Day • 2nd Grade Class trip to Transit Museum • 4th Grade Girls Soccer Practice	6 • Classes 101 & 103 Class trip to Richmondtown Library • Boys Basketball Game Home 5:30-6:30pm	7
8 • Boys Basketball Game Away 2:00-3:00pm	9 • 4th Grade Boys Basketball • 4th Grade Cheerleading cancelled • Science fair projects due - Grades 3 & 4	10 • Family Math Day Grades K-2 8:30am-9:15am • After school test prep - grades 3 & 4 - 3:45pm - 4:45pm	11 • PTA Meeting - 9:00 Virtual & in person - Student of the month certificates will be distributed • PTA Snack Sale • 2nd Grade Athletics • After school test prep - grades 3 & 4 - 3:45pm - 4:45pm	12 • NYS Testing Meeting for Families of Grades 3 & 4 • 4th Grade Class Trip to Historic Richmond Town • 4th Grade Girls Soccer Practice	13 • Kindergarten Family Reading Workshop 9:00am -9:30am • Boys Basketball Game Home 5:30-6:30pm	14
15	16 • HCCS closed for Dr. Martin Luther King Jr. Day	17 • After school test prep - grades 3 & 4 - 3:45pm - 4:45pm	18 • Pre-K - 5th Grades Virtual Open House 5:00pm • 2nd Grade Athletics • After school test prep - Grades 3 & 4 - 3:45pm - 4:45pm	19 • 4th Grade Girls Soccer Practice	20 • Science Fair • Dress down day - wear Red tops & jeans in honor of Lunar New Year • Boys Basketball Game Away 6:30-7:30pm	21
22	23 • VIP Reader Visits • 4th Grade Cheerleading • 4th Grade Boys Basketball	24 • Class 102 trip to Richmondtown Library • VIP Reader Visits • After school test prep - grades 3 & 4 - 3:45pm - 4:45pm	25 • VIP Reader Visits • 2nd Grade Athletics • After school test prep - grades 3 & 4 - 3:45pm - 4:45pm • PTA Snack Sale	26 • VIP Reader Visits • 4th Grade Girls Soccer Practice • Virtual School Board Meeting - 9:30am	27 • Kindergarten Trip to Barrios Pizzeria • Boys Basketball Game Home 5:30-6:30pm • VIP Reader Visits	28 • Boys Basketball Game Away 7:00-8:00pm
29	30 • NWEA Testing Grades 1-4 • 4th Grade Boys Basketball • 4th Grade Cheerleading	31 • NWEA Testing Grades 1-4 • After school test prep - grades 3 & 4 - 3:45pm - 4:45pm				

February

Hellenic Classical Charter School- SI

Sunday	Monday	Tuesday	Wednesday	Thursday	Friday	Saturday
			1 · PTA Snack sale · PTA Meeting 5:00pm Virtual & In Person Student of the month certificates will be distributed · 3rd & 4th Grades Afterschool Test Prep 3:45-4:45pm	2	3 · Boys Basketball Game - Home 5:30pm-6:30pm	4
5	6	7 · 3rd & 4th Grades Afterschool Test Prep 3:45-4:45pm	8 · Virtual Open House Pre-K -5th Grades 5:00pm · 3rd & 4th Grades Afterschool Test Prep 3:45pm-4:45pm	9 · 100th Day of School - Kindergarten students dress like you are 100 years old!	10 · School wide dress down day - wear your favorite team jersey and jeans · Kindergarten Trip to the Staten Island Zoo	11
12	13	14 · I Love My School Day! · School wide dress down day- wear red, pink or white tops and jeans · 3rd & 4th Grades Afterschool Test Prep 3:45-4:45pm	15 · PTA Snack Sale · 3rd & 4th Grades Afterschool Test Prep 3:45-4:45pm	16	17 · Second Grade Story Telling Contest 9:00am	18
19	20 · HCCS Closed for Midwinter Recess	21 · HCCS Closed for Midwinter Recess	22 · HCCS Closed for Midwinter Recess	23 · HCCS Closed for Midwinter Recess	24 · HCCS Closed for Midwinter Recess	25
26	27 · HCCS Students return to school	28 · Virtual School Board Meeting 9:30am · 3rd & 4th Grades Afterschool Test Prep 3:45-4:45pm				

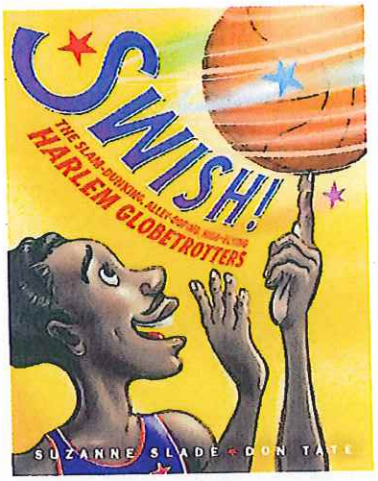

February Book of the Month
Swish!: The Slam-Dunking, Alley-Ooping, High-Flying Harlem Globetrotters

March

Hellenic Classical Charter School - Staten Island

March Book of the Month

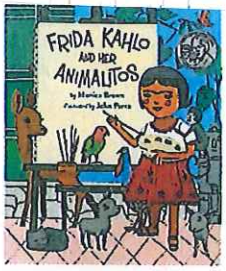

Frida Kahlo & Her Animalitos Book by Monica Brown

Half Day Dismissal as follows:
Pre-K 10:45 K 11:00
1st & 2nd Grades 11:15
3rd & 4th Grades 11:20

Sunday	Monday	Tuesday	Wednesday	Thursday	Friday	Saturday
			1 · Read Across America Day Pre-K & K Crazy Hat and Crazy Sock Day · PTA Snack Sale · In Person Open House Pre-K- 5th Grades 5:30pm · Test Prep CANCELLED	2 · Read Across America Day 1st & 2nd Grades Pajama Day · 4th Grade Girls Soccer Afterschool	3 · Read Across America Day 3rd & 4th Grades Read My Shirt Day	4
5	6 · PTA Scholastic Book Fair · 4th Grade Boys Soccer Afterschool	7 · PTA Scholastic Book Fair · 3rd & 4th Grades After School Test Prep 3:45-4:45pm	8 · PTA Scholastic Book Fair · 3rd & 4th Grades After School Test Prep 3:45-4:45pm	9 · PTA Scholastic Book Fair · Parent Teacher Conferences - Early Dismissal- Dress Down Day	10 · PTA Scholastic Book Fair	11
12 · Spring Forward- Move time ahead one hour	13 · ELA Simulation 3rd & 4th Grades · 4th Grade Boys Soccer Afterschool	14 · ELA Simulation 3rd & 4th Grades · 3rd & 4th Grades After School Test Prep 3:45-4:45pm	15 · PTA Snack Sale · PTA Meeting 9:00am Virtual & In person Student of the month Certificates will be distributed · 3rd & 4th Grades After School Test Prep 3:45-4:45pm	16 · 4th Grade Girls Soccer Afterschool	17 · St. Patrick's Day-wear green tops and jeans to school!	18
19	20 · 4th Grade Boys Soccer Afterschool · Happy Spring!	21 · 3rd & 4th Grades After School Test Prep 3:45-4:45pm	22 · Happy Ramadan! · 3rd & 4th Grades After School Test Prep 3:45-4:45pm	23 · 4th Grade Girls Soccer Afterschool · Greek Independence Day Show - grades K - 4 @ 1:30pm	24 · Virtual School Board Meeting 9:30am · School wide dress down day - wear blue or white tops and jeans	25
26	27 · 4th Grade Boys Soccer Afterschool	28 · Math Simulation 3rd & 4th Grades · 3rd & 4th Grades After School Test Prep 3:45-4:45pm	29 · Math Simulation 3rd & 4th Grades · 3rd & 4th Grades After School Test Prep 3:45-4:45pm	30 · 4th Grade Girls Soccer Afterschool	31	

April

Hellenic Classical Charter Schools-Staten Island

Sunday	Monday	Tuesday	Wednesday	Thursday	Friday	Saturday
Book of the Month	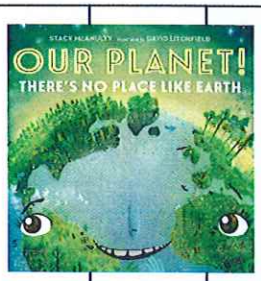					**1** • 4th Grade Girls Soccer Game 1:40 PM Owl Hollow – Field 1 • Last day to submit application for 2023-2024 school year
2	**3** • 4th Grade Boys Soccer Practice	**4** • Lottery for 2023-2024 school year • 3rd & 4th Grades After school test prep 3:45-4:45pm	**5** • PTA Snack Sale • 3rd & 4th Grades After school test prep 3:45-4:45pm • Passover begins	**6** • HCCS Closed for Spring Break	**7** • HCCS Closed for Spring Break	**8**
9 • Easter	**10** • HCCS Closed for Spring Break	**11** • HCCS Closed for Spring Break	**12** • HCCS Closed for Spring Break	**13** • HCCS Closed for Spring Break	**14** • HCCS Closed for Spring Break	**15**
16 • Orthodox Easter	**17** • 4th Grade Boys Soccer Practice • Students return to school • NYSESLAT Testing Begins	**18**	**19** • NYS ELA Assessment – Grades 3&4	**20** • NYS ELA Assessment – Grades 3&4 • 4th Grade Girls Soccer Practice CANCELLED • HCCS-SI PTA GALA @ Ariana's South (For tickets inquire within)	**21** • HCCS closed for Eid-al-Fitr	**22** • Girls 4th Grade Soccer Game 10:25am - Miller Field – Field 7
23 • 4th Grade Boys Soccer Game Miller Field - 12:30pm - Field 8	**24** • Virtual trip to Greece • 4th Grade Boys Soccer Practice • Earth Day - dress down day - wear green, blue or brown tops and jeans	**25** • Virtual trip to Greece	**26** • Virtual trip to Greece • PTA Meeting - in person & remote - 5pm • PTA Snack Sale	**27** • Virtual trip to Greece • Virtual trip to Greece • 4th Grade Girls Soccer Practice • Virtual School Board Meeting - 9:30am • Poem in your Pocket Day	**28**	**29** • Girls 4th Grade soccer game 12:30pm - Miller Field – Field 8
30 • 4th Grade Boys Soccer Game CANCELLED • Greek Independence Day Parade in New York City						

May

Hellenic Classical Charter Schools - Staten Island

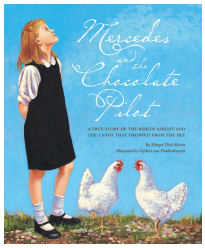

Sunday	Monday	Tuesday	Wednesday	Thursday	Friday	Saturday
Book of the Month: Mercedes and the Chocolate Pilot	**1** • Happy May! Kalo Mina! • HCCS Parade marchers only - dress down day #1	**2** • NYS Math Assessment - grades 3 & 4	**3** • NYS Math Assessment - grades 3 & 4	**4** • Pre-K Multi-cultural fair - 9:30am • Mr. Adam's snack sale - all proceeds benefit the athletics program	**5** • Multi cultural fair • Dress down day - wear green, red or white tops and jeans for Cinco de Mayo	**6** • 4th Grade Girls Soccer Game 9:15am Miller Field 9
7 • 4th Grade Boys Soccer Game 9:00am Miller Field 8	**8** • HCCS Parade marchers only - dress down day #2	**9**	**10** • 2nd Grade Trip to St. George Theater • PTA snack sale	**11** • 3rd Grade Trip to Staten Island Zoo • PTA plant sale	**12** • PTA plant sale	**13** • 4th Grade Girls Soccer Game 9:00am Miller Field 9 • 4th Grade Boys Soccer Game 12:00pm Owl Hollow Field 1
14 • 4th Grade Boys Soccer Game 11:15am Owl Field 1 • Mother's Day	**15**	**16**	**17** • PTA meeting - virtual & in person - 9:00am	**18** • Mr. Adam's snack sale - all proceeds benefit the athletics program	**19**	**20** • Soap Box Derby • 4th Grade Girls Soccer Game 11:20am Miller Field 9
21 • 4th Grade Boys Soccer Game 1:40pm Miller Field 8	**22** • NWEA Testing all week - Grades 1-4	**23** • Field Day - Grades Pre-K - 4 Hillside Swim Club	**24** • Track & Field Meet Wagner High School • PTA snack sale	**25** • Virtual School Board Meeting 9:30am	**26** • College & Career Day	**27**
28	**29** • HCCS closed for Memorial Day	**30**	**31**			

June

Hellenic Classical Charter Schools-Staten Island

Sunday	Monday	Tuesday	Wednesday	Thursday	Friday	Saturday
Book of the Month				1 • Pre-K Puppet Works in School 10:30am	2 • 2nd Grade Trip to Historic Richmond Town	3 • 4th Grade Girls Soccer Game 9:15am - Miller Field – Field 1
4 • 4th Grade Boys Soccer Game Miller Field – 4:00pm – Field 8	5	6 • PTA Meeting Virtual & in Person 5:00pm	7 • 3rd Grade Trip to Snug Harbor • 1st Grade Trip to St. George Theater • PTA Snack Sale	8 • Half Day of School - Dress Down Day • Dismissal as follows: Pre-k 10:45 Kindergarten 11:00 1st & 2nd Grades 11:15 3rd & 4th Grades 11:20	9 • Full Day of School	10
11 • 4th Grade Boys Soccer Game Miller Field - 10:10am - Field 8	12	13	14	15 • Pre-K Stepping Up Ceremony 9:30am	16	17
18 • Father's Day!	19 • HCCS Closed for Juneteenth	20	21	22 • Kindergarten Graduation 9:30am	23	24
25	26 • Talent Show	27 • LAST DAY OF SCHOOL! Dress Down Day • Dismissal as follows: Pre-k 10:45 Kindergarten 11:00 1st & 2nd Grades 11:15 3rd & 4th Grades 11:20	28	29 • Virtual School Board Meeting 9:30am	30	